

Dingle Partners



3001/43 Hancock Street Southbank VIC

2 2

*Please note the property is unfurnished.

Application Link: <https://our.property/dj5A>

Price : \$695 pw

View : <https://www.dinglepartners.com.au/lease/vic/inner-city/southbank/residential/apartment/8132071>

A stylish, modern, and open plan living space will welcome you as you enter this 2-bedroom beauty. Bathed in light through floor to ceiling windows, cherish views of the world's most liveable city, enjoy hot meals prepared in your modern kitchen and take pleasure in living in an apartment with plenty of space for a solitary resident or a couple.

This apartment is perfectly located in the heart of Southbank, it is very central to all key places in Melbourne, just minutes away from Crown Entertainment Complex, South Melbourne Market and Melbourne CBD. Public transport stops right at your doorstep.

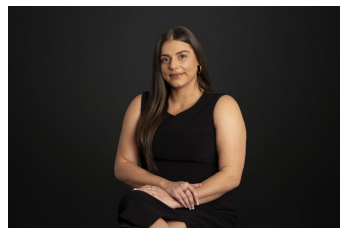

Andrea Picone
+613 9614 6688

<https://www.dinglepartners.com.au>

Dingle Partners, Real Estate, Sales, Melbourne, Buy, Sell, Property Management, leasing, rent, Richmond, Carlton, St.Kilda Rd, CBD, Auction, agent, house, apartment, tenant, landlord, owner

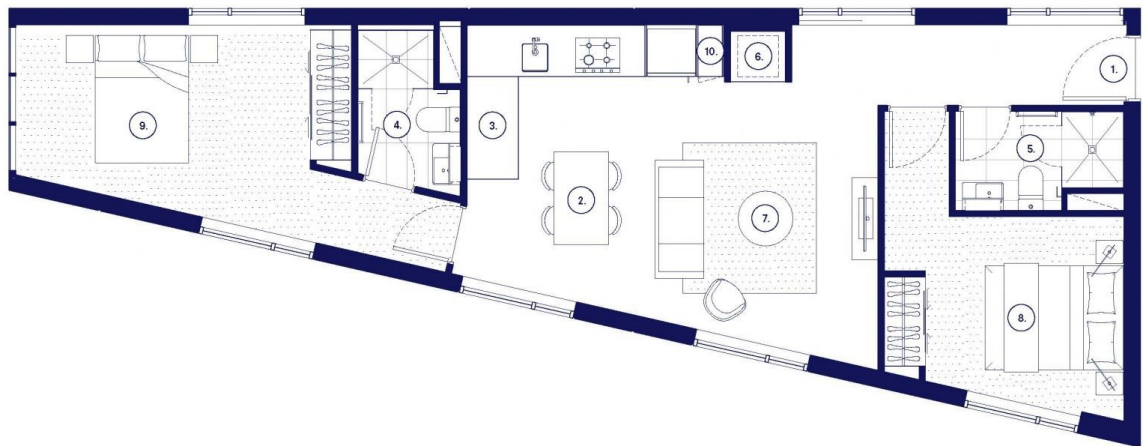

LEVEL 28 - 33 | APARTMENT 01 | TYPE H2



AREA 74.4 SQM

AREA 800.8 FT²

1/ Entry
2/ Dining

3/ Kitchen
4/ Bathroom 1

5/ Bathroom 2
6/ Laundry

7/ Living
8/ Bedroom 1

9/ Bedroom 2
10/ Pantry



It is the consumer's or purchaser's responsibility to independently confirm the accuracy and completeness of the information provided and to enter into and negotiate contracts of sale for the purchase of an apartment which will be the legally binding document between the parties. Dimensions, areas, fittings, specifications, tiling, paving and floor finishes, landscape and paved areas are indicative and subject to change without notice. Furniture and Whitegoods are also indicative only and not included in the prices disclosed unless specifically indicated elsewhere in the Contract of Sale. Any floor areas estimated are based on the Property Council of Australia method of measurement for residential property guidelines and indicative only and should not be relied upon as the actual size or floor area of any apartment purchased. Internal measurements are taken from centreline of party walls, external face of corridors and the external face of the outside walls. Purchasers should check the plans, specifications and goods included in the terms of the contract of sale carefully prior to signing any contract of sale.